

M60/M62/M66 Simister Island Interchange

TR010064

2.7 CLASSIFICATION OF ROADS PLANS

APFP Regulation 5(2)(o)

Planning Act 2008

Infrastructure Planning (Applications: Prescribed
Forms and Procedure) Regulations 2009

Infrastructure Planning

Planning Act 2008

**The Infrastructure Planning
(Applications: Prescribed Forms and
Procedure) Regulations 2009**

M60/M62/M66 Simister Island Interchange
Development Consent Order 202[]

CLASSIFICATION OF ROADS PLANS

Regulation Reference	Regulation 5(2)(o)
Planning Inspectorate Scheme Reference	TR010064
Application Document Reference	TR010064/APP/2.7
Author	M60/M62/M66 Simister Island Interchange Project Team

Version	Date	Status of Version
P02	November 2024	Deadline 3 Update

CONTENTS

1	Introduction.....	1
1.1	Purpose of this document.....	1
2	Schedule of Plans included in this Application Document.....	1

1 Introduction

1.1 Purpose of this document

- 1.1.1 These Classification of Roads Plans (the “Plans”) relate to an application made by National Highways (the “Applicant”) to the Secretary of State for Transport via the Planning Inspectorate (the “Inspectorate”) under the Planning Act 2008 (the “2008 Act”) for a Development Consent Order (DCO). If made, the DCO would grant consent for the M60 J18 Simister Island Interchange (the “Scheme”). A detailed description of the Scheme can be found in Chapter 2, The Scheme of the Environmental Statement (ES) (TR010064/APP/6.1)
- 1.1.2 As these Plans are part of the application documentation, they should be read alongside and are informed by the Book of Reference (TR010064/APP/4.3) and the Statement of Reasons (TR010064/APP/4.1).

2 Schedule of Plans included in this Application Document

Drawing Number	Drawing Title	Revision
HE548642-JAC-LDC-SII_MLT-DR-Z-4000	CLASSIFICATION OF ROADS PLANS REGULATION 5(2)(o) KEY PLAN	P02
HE548642-JAC-LDC-SII_MLT-DR-Z-4001	CLASSIFICATION OF ROADS PLANS REGULATION 5(2)(o) SHEET 1 OF 5	P02
HE548642-JAC-LDC-SII_MLT-DR-Z-4002	CLASSIFICATION OF ROADS PLANS REGULATION 5(2)(o) SHEET 2 OF 5	P02
HE548642-JAC-LDC-SII_MLT-DR-Z-4003	CLASSIFICATION OF ROADS PLANS REGULATION 5(2)(o) SHEET 3 OF 5	P02
HE548642-JAC-LDC-SII_MLT-DR-Z-4004	CLASSIFICATION OF ROADS PLANS REGULATION 5(2)(o) SHEET 4 OF 5	P02
HE548642-JAC-LDC-SII_MLT-DR-Z-4005	CLASSIFICATION OF ROADS PLANS REGULATION 5(2)(o) SHEET 5 OF 5	P02

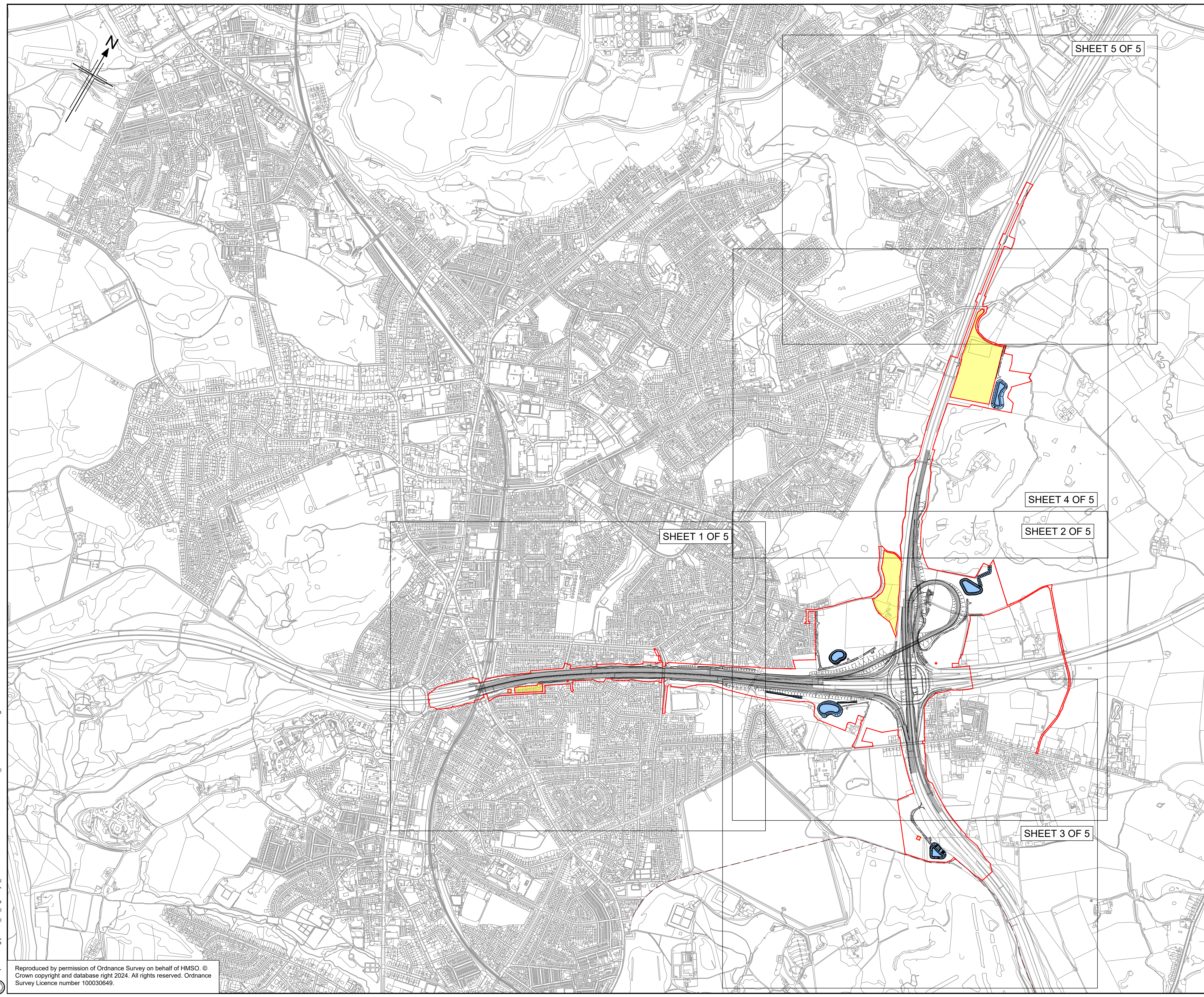

Notes

- All dimensions, chainages, levels and co-ordinates are in metres unless stated otherwise.
- This drawing is to be read in conjunction with all other relevant documentation.
- The special roads are described in Schedule 3 (Classification of Roads) of the draft Development Consent Order (document reference TR010064/APP/3.1).
- The scheme designs shown are illustrative only and will be subject to change as part of detailed design development.

Key

- The Order Limits
- Land not included within the Order Limits
- The Scheme
- Ponds
- Swales
- Scheme Special Road
- Scheme Private Means of Accesses
- Local Authority Boundary
- Scheme Structure
- 2/01 Start/End Point of Classification Detailed in Schedule 3

P01	06/02/24	DCO SUBMISSION	AM	TA	AP	AP
P02	05/11/24	DEADLINE 3	TA	RB	AP	AP
Rev	Rev. Date	Purpose of revision	Drawn	Checked	Rev'd	Appr'd
Development Consent Order Number:			Development Consent Order Drawing Number:			
TR010064			TR010064/APP/2.7			
Client						
Project						
M60/M62/M66 SIMISTER ISLAND INTERCHANGE						
Drawing title						
CLASSIFICATION OF ROADS PLANS REGULATION 5(2)(o) KEY PLAN						
Regulation	Regulation 5(2)(o)					
Purpose of issue	DCO EXAMINATION - DEADLINE 3					
State Code	PRELIMINARY					
Project Stage	PCF STAGE 4	Drawing status				
Scale at A1 (841x594mm)	NTS@N/A	S2				
Jacobs No.	B36601F0	Rev				P02
Client no.	HE548642					
Drawing number	PIN	Originator	Volume			
HE548642	-	JAC	-	LDC		
SII_MLT		-DR-		Z -4000		

C:\working\jacobs_uk_highways_ssa\0327613\HE548642-LDC-SII_MLT-DR-Z-4000.dwg - 22/10/2024 13:25:11 - A1 Frame - PearceA

Reproduced by permission of Ordnance Survey on behalf of HMSO © Crown copyright and database right 2024. All rights reserved. Ordnance Survey Licence number 100030649.

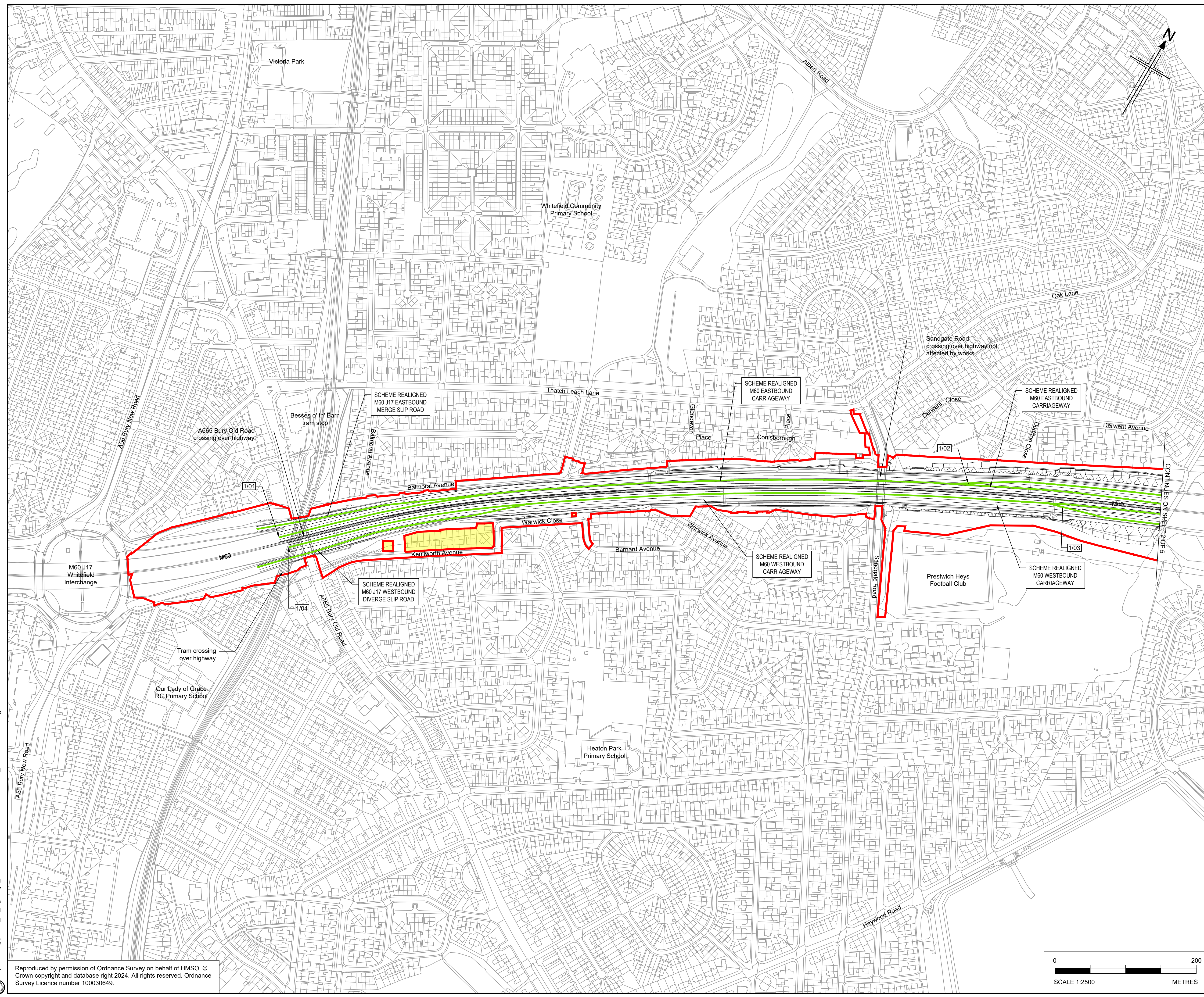

- Notes**
- All dimensions, chainages, levels and co-ordinates are in metres unless stated otherwise.
 - This drawing is to be read in conjunction with all other relevant documentation.
 - The special roads are described in Schedule 3 (Classification of Roads) of the draft Development Consent Order (document reference TR010064/APP/3.1).
 - The scheme designs shown are illustrative only and will be subject to change as part of detailed design development.

- Key**
- The Order Limits
 - Land not included within the Order Limits
 - The Scheme
 - Ponds
 - Swales
 - Scheme Special Road
 - Scheme Private Means of Accesses
 - Local Authority Boundary
 - Scheme Structure
 - Start/End Point of Classification Detailed in Schedule 3

P01	06/02/24	DCO SUBMISSION	AM	TA	AP	AP
P02	05/11/24	DEADLINE 3	TA	RB	AP	AP
Rev	Rev. Date	Purpose of revision	Drawn	Checked	Rev'd	Appr'd
Development Consent Order Number:			Development Consent Order Drawing Number:			
TR010064			TR010064/APP/2.7			



Client
Project
M60/M62/M66 SIMISTER ISLAND INTERCHANGE

Drawing title
**CLASSIFICATION OF ROADS PLANS
REGULATION 5(2)(o)
SHEET 1 OF 5**

Regulation	Regulation 5(2)(o)	
Purpose of issue	DCO EXAMINATION - DEADLINE 3	
State Code	PRELIMINARY	
Project Stage	PCF STAGE 4	Drawing status
Scale at A1 (841x594mm)	1:2500@A1	S2
Jacobs No.	B36601F0	Rev
Client no.	HE548642	P02

Drawing number
HE548642 - JAC - LDC -
SII_MLT
Originator
Volume
Type | Role | Number
-DR- Z -4001



C:\working\jacobs_uk_highways_ssa\0327613\HE548642-LDC-SII_MLT-DR-Z-4001.dwg - 24/10/2024 10:30:11 - A1 Frame - PearceA

Reproduced by permission of Ordnance Survey on behalf of HMSO © Crown copyright and database right 2024. All rights reserved. Ordnance Survey Licence number 100030649.

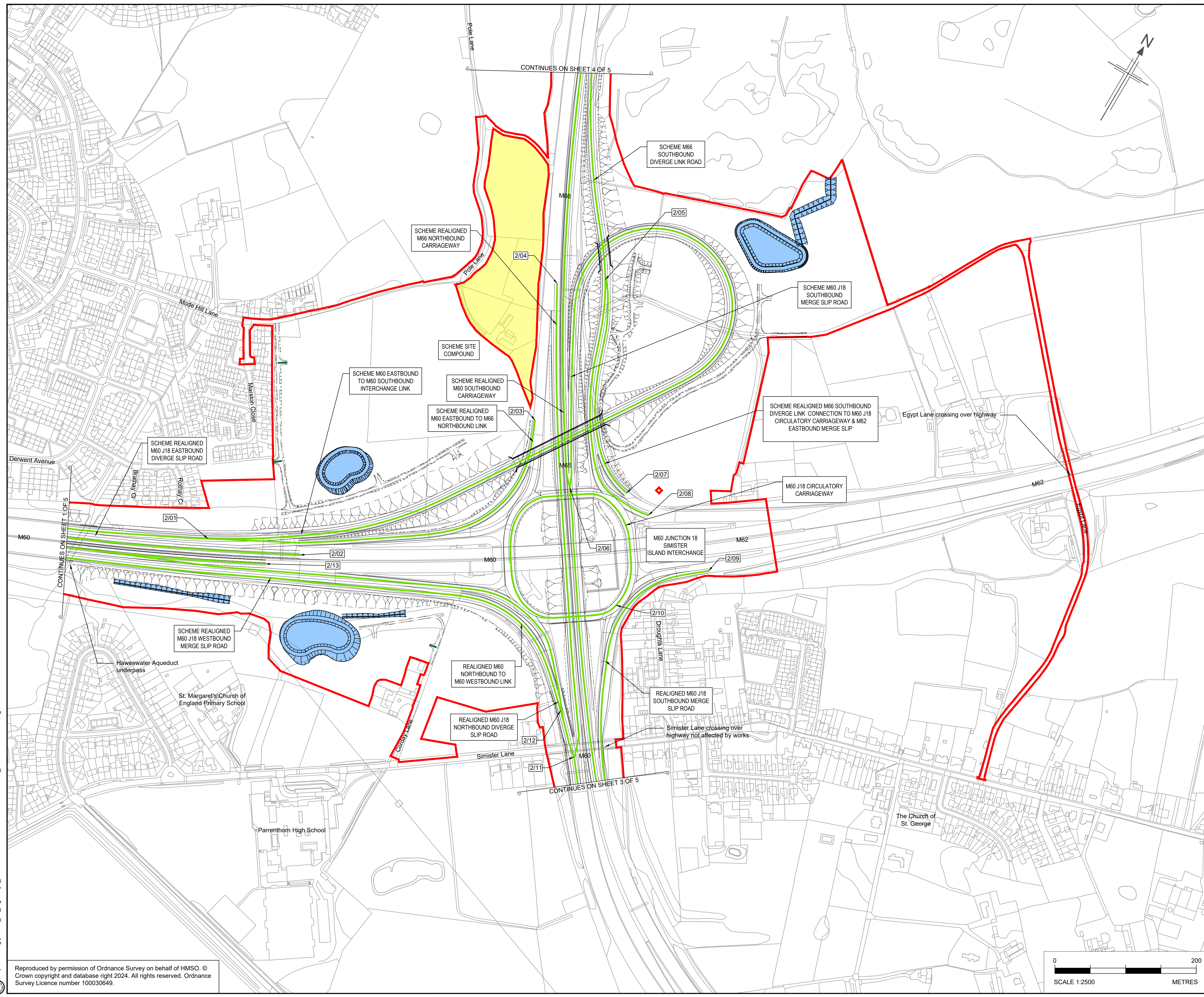

- Notes**
- All dimensions, chainages, levels and co-ordinates are in metres unless stated otherwise.
 - This drawing is to be read in conjunction with all other relevant documentation.
 - The special roads are described in Schedule 3 (Classification of Roads) of the draft Development Consent Order (document reference TR010064/APP/3.1).
 - The scheme designs shown are illustrative only and will be subject to change as part of detailed design development.

- Key**
- The Order Limits
 - Land not included within the Order Limits
 - The Scheme
 - Ponds
 - Swales
 - Scheme Special Road
 - Scheme Private Means of Accesses
 - Local Authority Boundary
 - Scheme Structure
 - Start/End Point of Classification Detailed in Schedule 3

P01	06/02/24	DCO SUBMISSION	AM	TA	AP	AP
P02	05/11/24	DEADLINE 3	TA	RB	AP	AP
Rev	Rev. Date	Purpose of revision	Drawn	Checked	Rev'd	Appr'd
Development Consent Order Number: TR010064			Development Consent Order Drawing Number: TR010064/APP/2.7			



Project
M60/M62/M66 SIMISTER ISLAND INTERCHANGE

Drawing title
CLASSIFICATION OF ROADS PLANS REGULATION 5(2)(o) SHEET 2 OF 5

Regulation	Regulation 5(2)(o)				
Purpose of issue	DCO EXAMINATION - DEADLINE 3				
State Code	PRELIMINARY				
Project Stage	PCF STAGE 4			Drawing status	
Scale at A1 (841x594mm)	1:2500@A1			S2	
Jacobs No.	B36601F0			Rev P02	
Client no.	HE548642				

Drawing number: HE548642 - JAC - LDC - SII_MLT
 Originator: JAC
 Volume: LDC - DR- Z -4002

C:\working\jacobs_uk_highways_ssd\0327613\HE548642-JAC-LDC-SII_MLT-DR-Z-4002.dwg - 24/10/2024 11:40:11 - A1 Frame - PearceA

Reproduced by permission of Ordnance Survey on behalf of HMSO. © Crown copyright and database right 2024. All rights reserved. Ordnance Survey Licence number 100030649.

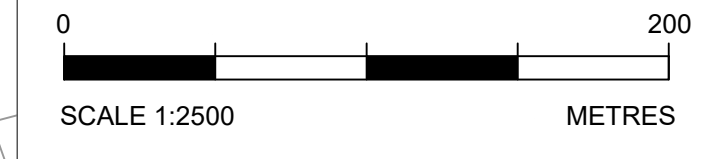

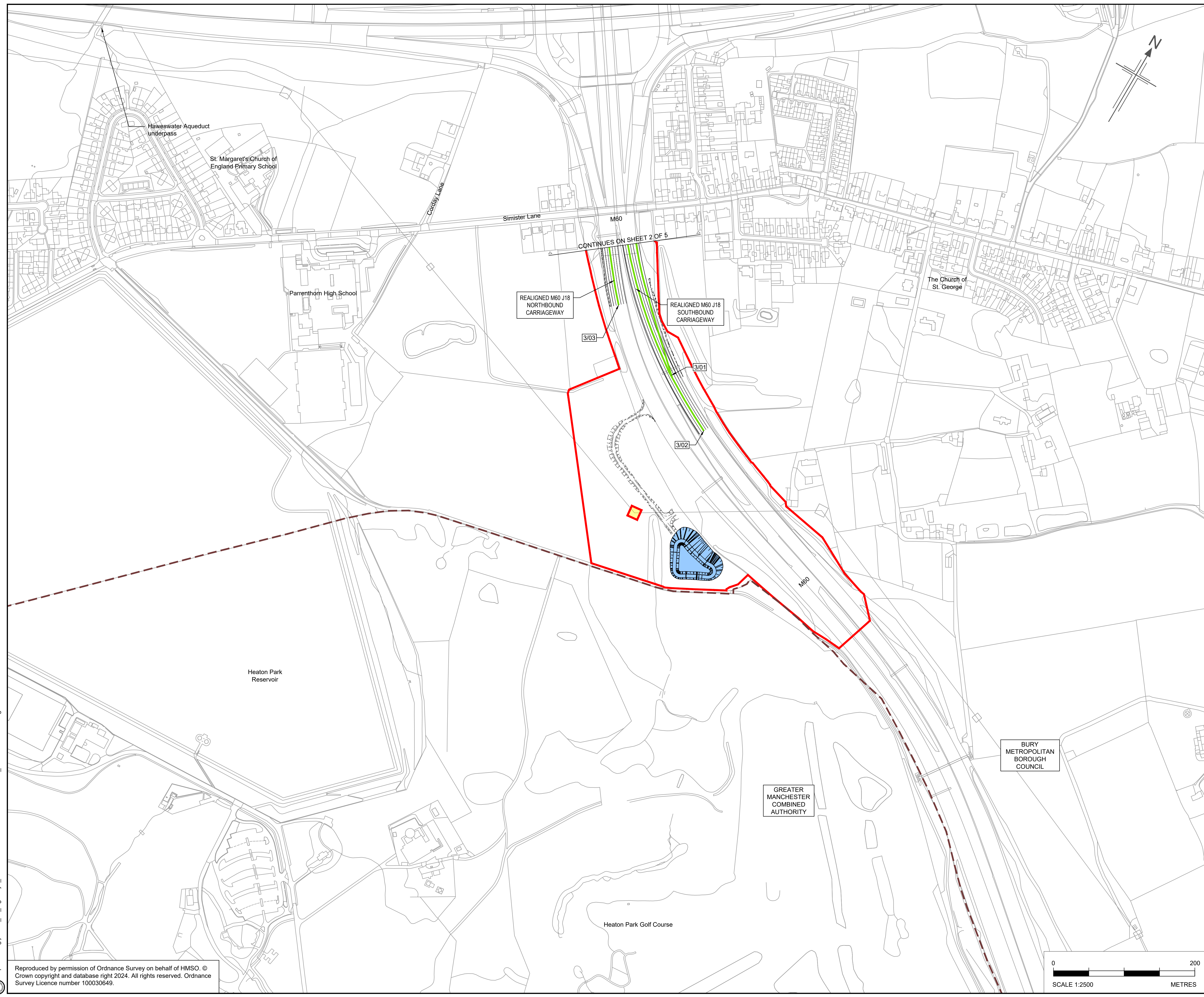

- Notes**
- All dimensions, chainages, levels and co-ordinates are in metres unless stated otherwise.
 - This drawing is to be read in conjunction with all other relevant documentation.
 - The special roads are described in Schedule 3 (Classification of Roads) of the draft Development Consent Order (document reference TR010064/APP/3.1).
 - The scheme designs shown are illustrative only and will be subject to change as part of detailed design development.

- Key**
- The Order Limits
 - Land not included within the Order Limits
 - The Scheme
 - Ponds
 - Swales
 - Scheme Special Road
 - Scheme Private Means of Accesses
 - Local Authority Boundary
 - Scheme Structure
 - 2/01 Start/End Point of Classification Detailed in Schedule 3

P01	06/02/24	DCO SUBMISSION	AM	TA	AP	AP
P02	05/11/24	DEADLINE 3	TA	RB	AP	AP
Rev	Rev. Date	Purpose of revision	Drawn	Checked	Rev'd	Appr'd
Development Consent Order Number: TR010064			Development Consent Order Drawing Number: TR010064/APP/2.7			



Client: BURY METROPOLITAN BOROUGH COUNCIL

Project: M60/M62/M66 SIMISTER ISLAND INTERCHANGE

CLASSIFICATION OF ROADS PLANS REGULATION 5(2)(o) SHEET 3 OF 5

Regulation	Regulation 5(2)(o)	
Purpose of issue	DCO EXAMINATION - DEADLINE 3	
State Code	PRELIMINARY	
Project Stage	PCF STAGE 4	Drawing status: S2
Scale at A1 (841x594mm)	1:2500@A1	Rev: P02
Jacobs No.	B36601F0	
Client no.	HE548642	

Drawing number: HE548642 - JAC - LDC - SII_MLT
 Originator: JAC
 Volume: - DR- Z -4003
 Location: SII_MLT
 Type | Role | Number



C:\working\jacobs_uk_highways_ssa\0327613\HE548642-JAC-LDC-SII_MLT-DR-Z-4003.dwg - 22/10/2024 13:44:07 - A1 Frame - PearceA

Reproduced by permission of Ordnance Survey on behalf of HMSO. © Crown copyright and database right 2024. All rights reserved. Ordnance Survey Licence number 100030649.

C:\working\jacobs_uk_highways_ssd\0327613\HE548642-LDC-SII_MLT-DR-Z-4004.dwg - 22/10/2024 13:45:05 - A1 Frame - PearceA

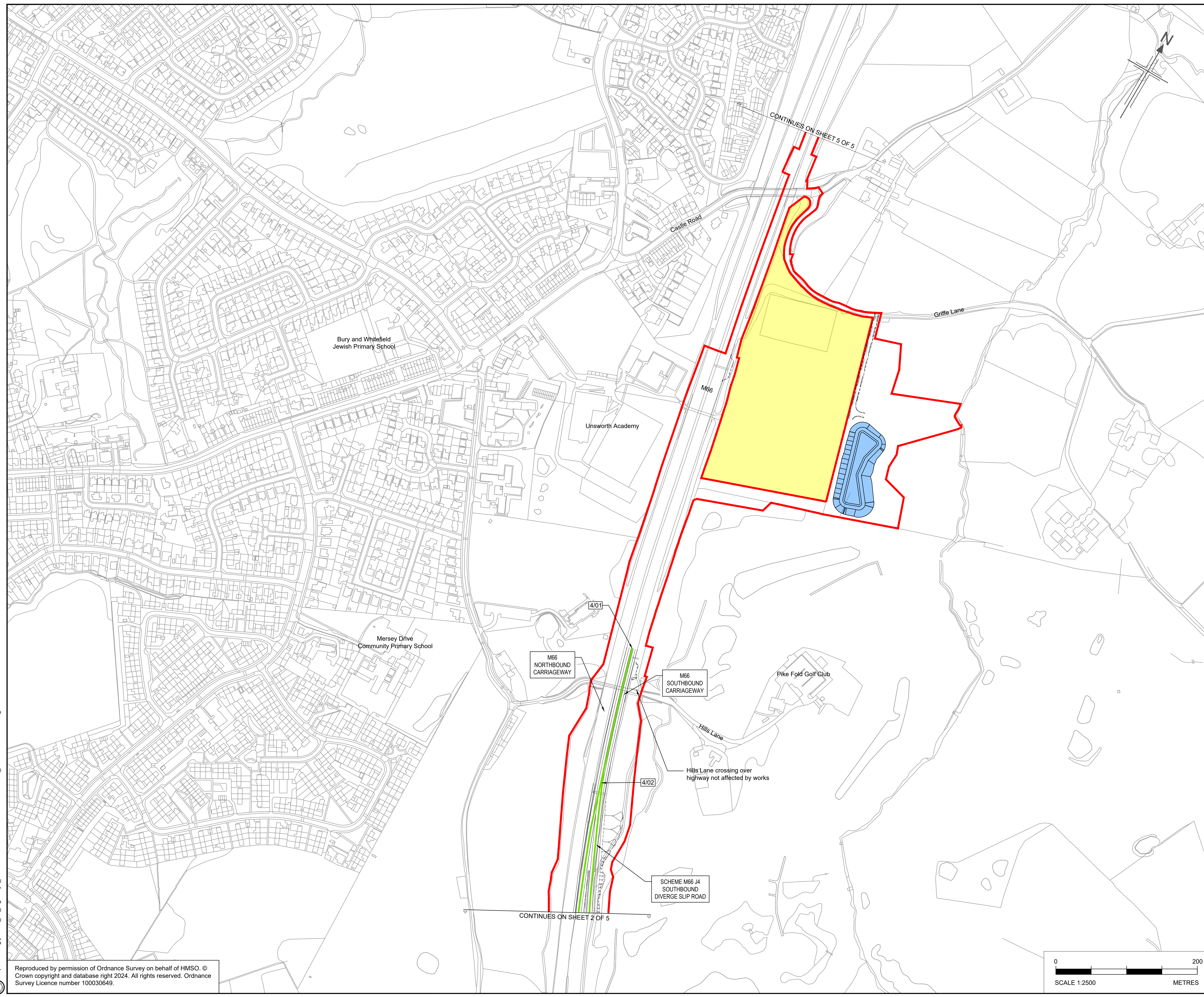

- Notes**
- All dimensions, chainages, levels and co-ordinates are in metres unless stated otherwise.
 - This drawing is to be read in conjunction with all other relevant documentation.
 - The special roads are described in Schedule 3 (Classification of Roads) of the draft Development Consent Order (document reference TR010064/APP/3.1).
 - The scheme designs shown are illustrative only and will be subject to change as part of detailed design development.

- Key**
- The Order Limits
 - Land not included within the Order Limits
 - The Scheme
 - Ponds
 - Swales
 - Scheme Special Road
 - Scheme Private Means of Accesses
 - Local Authority Boundary
 - Scheme Structure
 - Start/End Point of Classification Detailed in Schedule 3

Rev	Rev. Date	Purpose of revision	Drawn	Checked	Rev'd	Appr'd
P01	06/02/24	DCO SUBMISSION	AM	TA	AP	AP
P02	05/11/24	DEADLINE 3	TA	RB	AP	AP

Development Consent Order Number:	Development Consent Order Drawing Number:
TR010064	TR010064/APP/2.7



Project
M60/M62/M66 SIMISTER ISLAND INTERCHANGE

Drawing title
**CLASSIFICATION OF ROADS PLANS
REGULATION 5(2)(o)
SHEET 4 OF 5**

Regulation	Regulation 5(2)(o)		
Purpose of issue	DCO EXAMINATION - DEADLINE 3		
State Code	PRELIMINARY		
Project Stage	PCF STAGE 4	Drawing status	S2
Scale at A1 (841x594mm)	1:2500@A1		Rev
Jacobs No.	B36601F0	Rev	P02
Client no.	HE548642		

Drawing number: HE548642 - JAC - LDC - SII_MLT
Originator: JAC
Volume: LDC - DR - Z - 4004

Reproduced by permission of Ordnance Survey on behalf of HMSO. © Crown copyright and database right 2024. All rights reserved. Ordnance Survey Licence number 100030649.

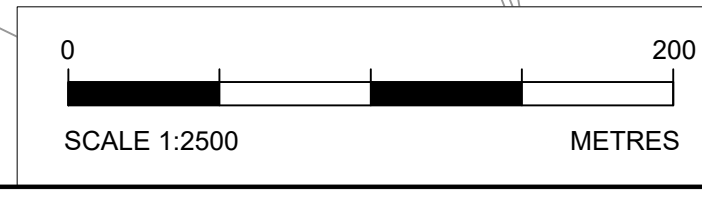

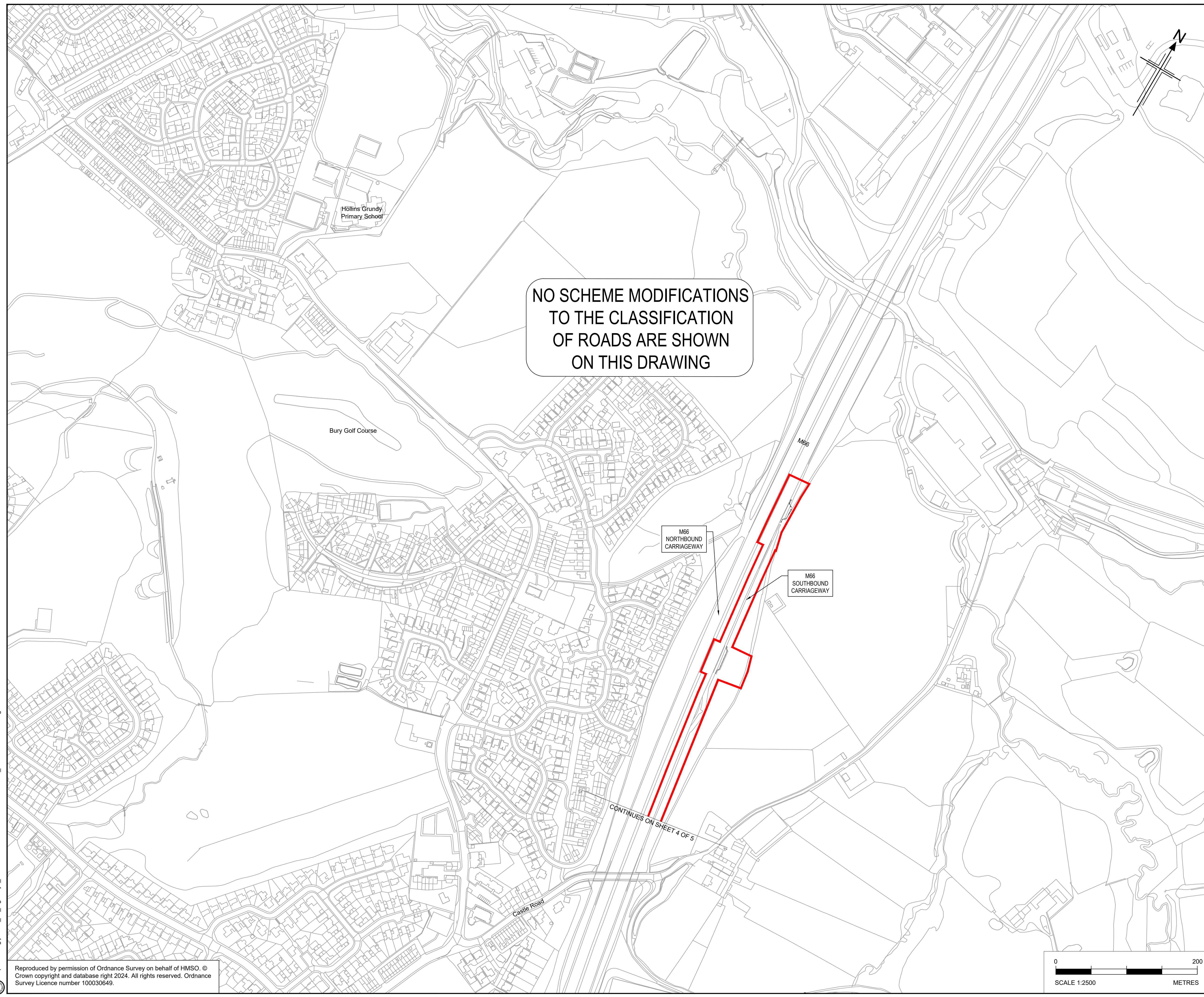

NO SCHEME MODIFICATIONS
TO THE CLASSIFICATION
OF ROADS ARE SHOWN
ON THIS DRAWING

Notes

- All dimensions, chainages, levels and co-ordinates are in metres unless stated otherwise.
- This drawing is to be read in conjunction with all other relevant documentation.
- The special roads are described in Schedule 3 (Classification of Roads) of the draft Development Consent Order (document reference TR010064/APP/3.1).
- The scheme designs shown are illustrative only and will be subject to change as part of detailed design development.

Key

- The Order Limits
- Land not included within the Order Limits
- The Scheme
- Ponds
- Swales
- Scheme Special Road
- Scheme Private Means of Accesses
- Local Authority Boundary
- Scheme Structure
- Start/End Point of Classification Detailed in Schedule 3

P01	06/02/24	DCO SUBMISSION	AM	TA	AP	AP
P02	05/11/24	DEADLINE 3	TA	RB	AP	AP
Rev	Rev. Date	Purpose of revision	Drawn	Checked	Rev'd	Appr'd

Development Consent Order Number:	Development Consent Order Drawing Number:
TR010064	TR010064/APP/2.7



Project
M60/M62/M66 SIMISTER ISLAND INTERCHANGE

Drawing title
**CLASSIFICATION OF ROADS PLANS
REGULATION 5(2)(o)
SHEET 5 OF 5**

Regulation	Regulation 5(2)(o)	
Purpose of issue	DCO EXAMINATION - DEADLINE 3	
State Code	PRELIMINARY	
Project Stage	PCF STAGE 4	Drawing status
Scale at A1 (841x594mm)	1:2500@A1	S2
Jacobs No.	B36601F0	Rev
Client no.	HE548642	P02

Drawing number	Originator	Volume
HE548642 - JAC - LDC -	JAC	LDC -
SII_MLT	-DR-	Z -4005

